

under the *St. Kilda Land Act 1965*

LEGL./24-029

COUNTY : BOURKE
PARISH : MELBOURNE SOUTH
AT ST KILDA (3084C)
CROWN ALLOTMENT : 2013, 2014, 2015 AND 90E (PART)
PARISH : MELBOURNE SOUTH
AT ELWOOD (3084A)
CROWN ALLOTMENT : 90A (PART)

TITLE REFERENCE : C/F VOL. 12312 FOL. 864,
C/F VOL. 11753 FOL. 018, C/F VOL. 11753 FOL. 016,
C/F VOL. 11752 FOL. 907

Prepared from:
VDP, M333(25), M333(25A), S226X, OP74866, OP125631 and OP126894M

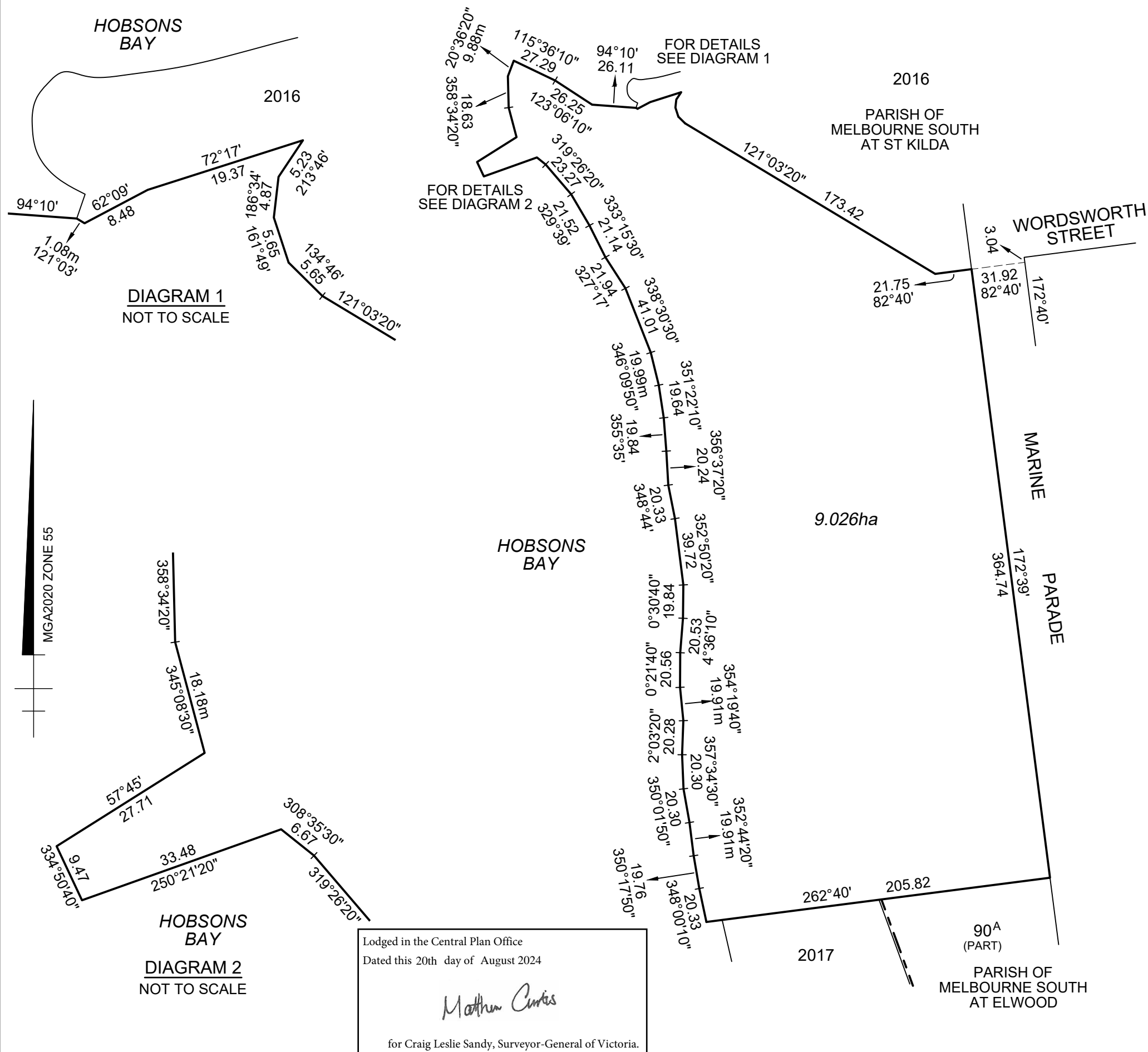

ORIGINAL SHEET SIZE: A3

CERTIFICATION BY SURVEYOR

SHEET 1 of 1

SCALE
1:2500

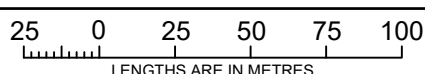

NS

I, Luke Kasperczyk of Taylors Development Strategists 8/270 Ferntree Gully Road, Notting Hill 3168, certify that this plan correctly represents the information obtained by me from the sources indicated on this plan.

Date:

FILE REF: LA/40/3040
SURVEYORS REF: 22167/S
DRAWN: BJW
EXAMINED: JD 11/07/2024

Hand

15/08/2024

Licensed Surveyor
Surveying Act 2004

SURVEYOR-GENERAL VICTORIA

DEPARTMENT OF
TRANSPORT AND PLANNING

ACTING SURVEYOR - GENERAL

DATE: 15/8/2024