

SEE SHEET 2-10
FOR DIAGRAMS

Plan certified by Surveyor-General and lodged in the Central Plan Office
pursuant to Section 42 Surveying Act 2004

Dated this 9th day of September 2025

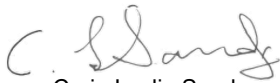

Craig Leslie Sandy
Surveyor-General of Victoria

NOTATIONS:

- 1/ Subject to *Parks and Public Land Legislation Amendment (Central West and Other Matters) Act 2025*.
2/ This plan should be read in conjunction with *Wombat-Lerderderg National Park* N.P. 125A.
3/ Land delineated and coloured brown ceases to be Reserved Forest and becomes Government Road.
4/ Land delineated and coloured green ceases to be Reserved Forest and becomes part of *Wombat-Lerderderg National Park*.
5/ Land delineated and coloured yellow ceases to be Government Road and becomes part of *Wombat-Lerderderg National Park*.
6/ Dimensions shown thus: (20m) define the total width of the road alignment that is the result of this plan
7/ The road width of Glenlyon-Little Hampton Road, as a result of this plan, is 20m between Henrys Road and the northern boundary of Lot 1 on TP589494 and between coordinated bend 32 and coordinated bend 89.
8/ The road width of Henrys Road, as a result of this plan, is 20.12m from the western boundary of C.A. 2061 to coordinated bend 92. Refer to diagrams for other road widths.
9/ New road boundaries have not been marked on the ground.

PREPARED FROM:

VDP, C252(3), G85(2), LP110120, FS728, NR386, NR386A, NR411B, TP61318L, TP115976X, TP340056L, TP589494U, TP767799E AND SURVEY REPORT CWI 24-303\SR BY SIMON MASON L.S.

WOMBAT-LERDERDERG NATIONAL PARK
CREATION OF GOVERNMENT ROAD

COUNTY : TALBOT
PARISH : COLIBAN (2409)
CROWN ALLOTMENT : 2028 (ROAD), 2029 (ROAD),
2030 (ROAD), 2032 (ROAD), 2033 (ROAD), 2034 (ROAD),
2035 (ROAD), 2036 (ROAD), 2037 (ROAD), 2038 (ROAD),
2039 (ROAD), 2040 (ROAD), 2041 (ROAD), 2042 (ROAD),
2044, 2045, 2046, 2047, 2050, 2051, 2054, 2055, 2058,
2059, 2060, 2061, 2062, 2063, 2064, 2065, 2066, 2068,
2069, 2070, 2071, 2072, 2075, 2076, 2077, 2078, 2079
AND 2080

DRAWN: JB 22/11/2024
CAD FILE: LEGL24-303.dwg

EXAMINED: SM 07/01/2025

0

LENGTHS ARE IN METRES

SCALE
-

SURVEYOR-GENERAL VICTORIA
DEPARTMENT OF
TRANSPORT AND PLANNING

ORIGINAL SHEET SIZE: A3

SHEET 1 OF 10

File Ref. SS-002153 (SGV-005893)

LEGL./24-303

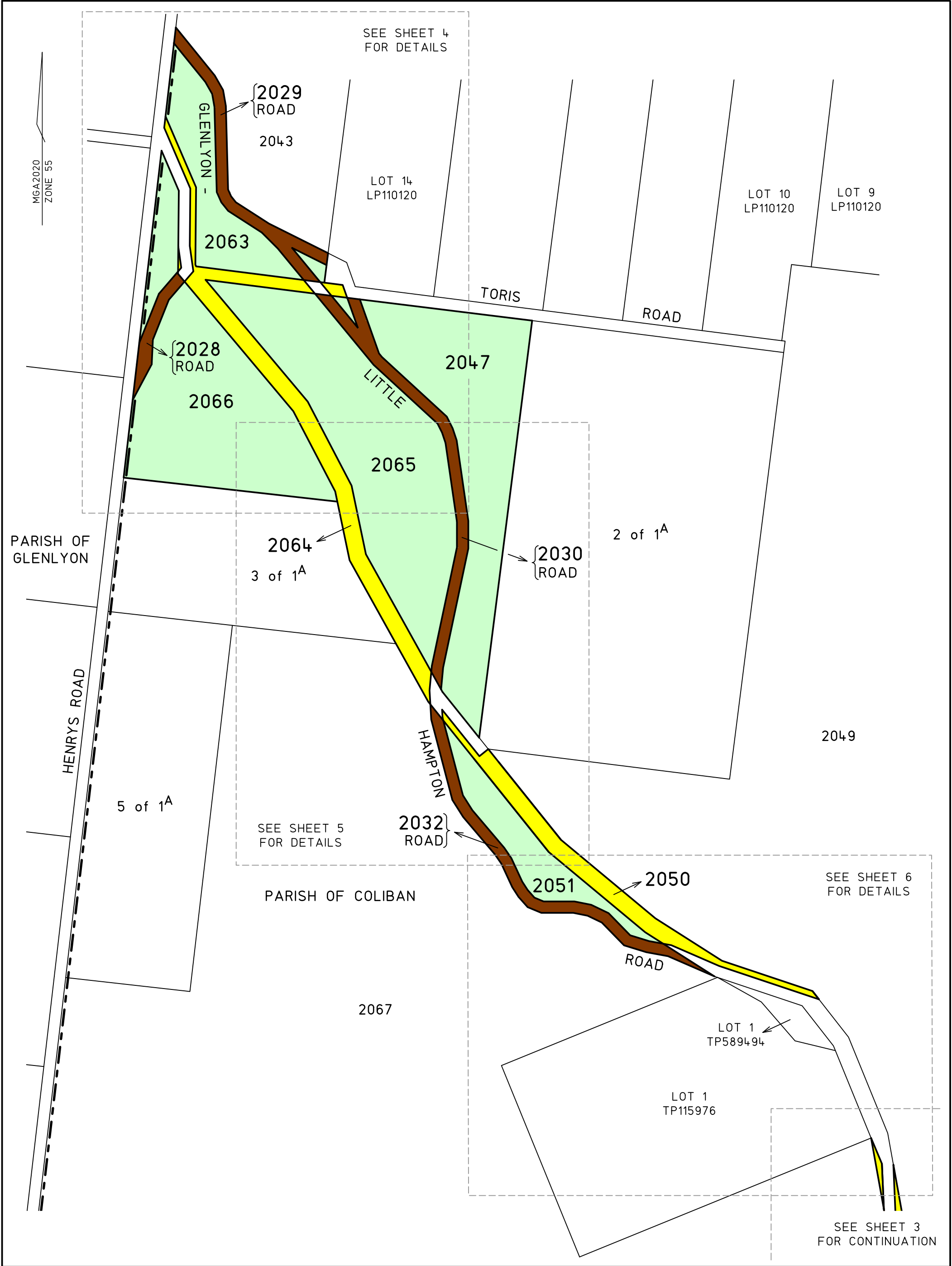

SURVEYOR-GENERAL VICTORIA DEPARTMENT OF TRANSPORT AND PLANNING	SCALE 1:6000	<div><div></div><div>600</div><div>0</div><div>60</div><div>120</div><div>180</div><div>240</div></div> <div>LENGTHS ARE IN METRES</div>	ORIGINAL SHEET SIZE: A3	SHEET 2
			LEGL./24-303	

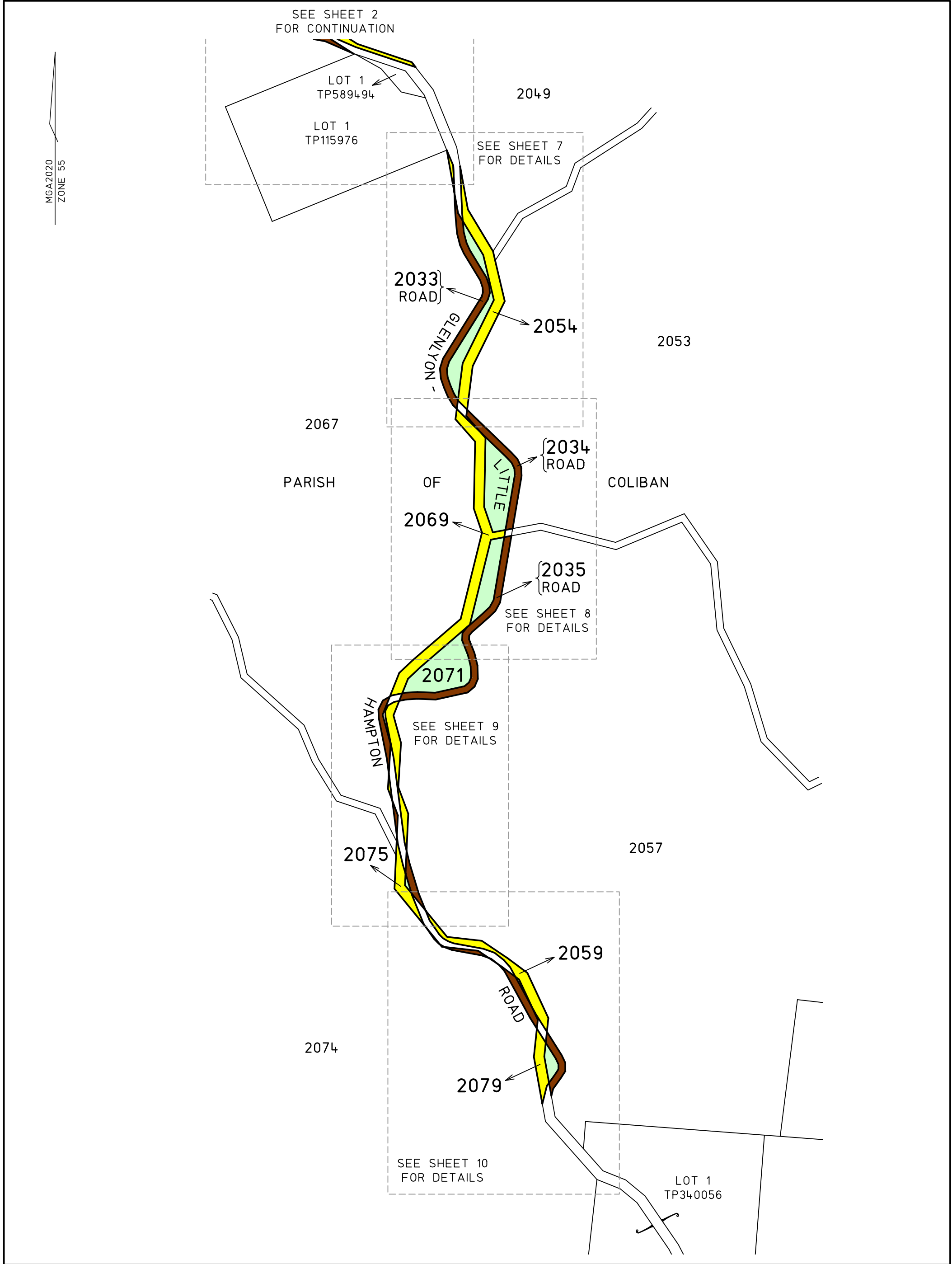

SEE SHEET 4
FOR CONTINUATION

MGA2020
ZONE 55

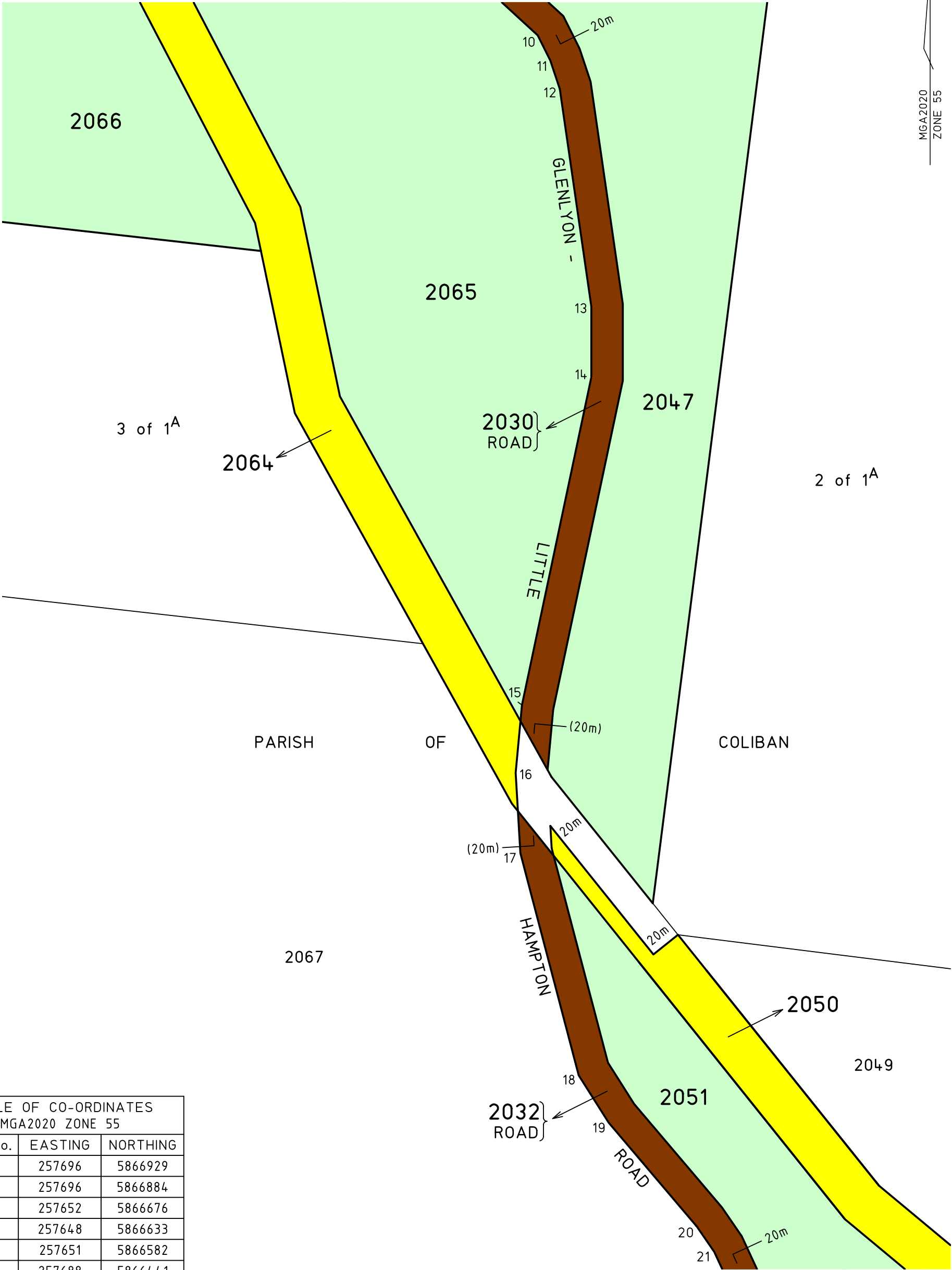

TABLE OF CO-ORDINATES
MGA2020 ZONE 55

POINT No.	EASTING	NORTHING
13	257696	5866929
14	257696	5866884
15	257652	5866676
16	257648	5866633
17	257651	5866582
18	257688	5866441
19	257707	5866411
20	257763	5866345
21	257774	5866329

SEE SHEET 6
FOR CONTINUATION

SURVEYOR-GENERAL VICTORIA
DEPARTMENT OF
TRANSPORT AND PLANNING

SCALE
1:2500

25 0 25 50 75 100
LENGTHS ARE IN METRES

ORIGINAL SHEET
SIZE: A3

SHEET 5

LEGL./24-303

MGA2020
ZONE 55

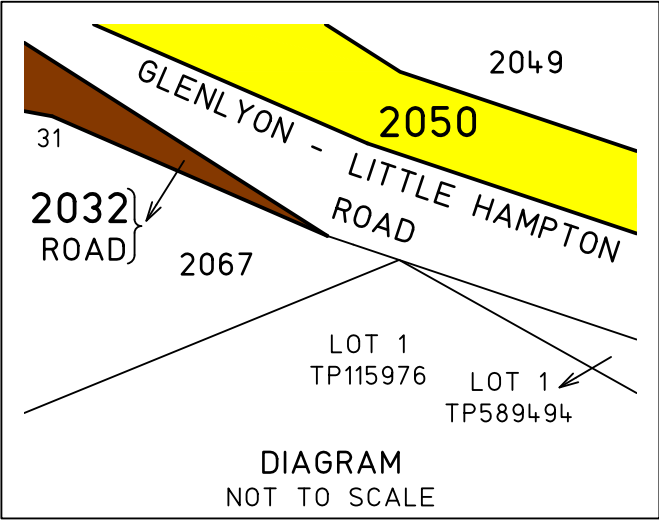
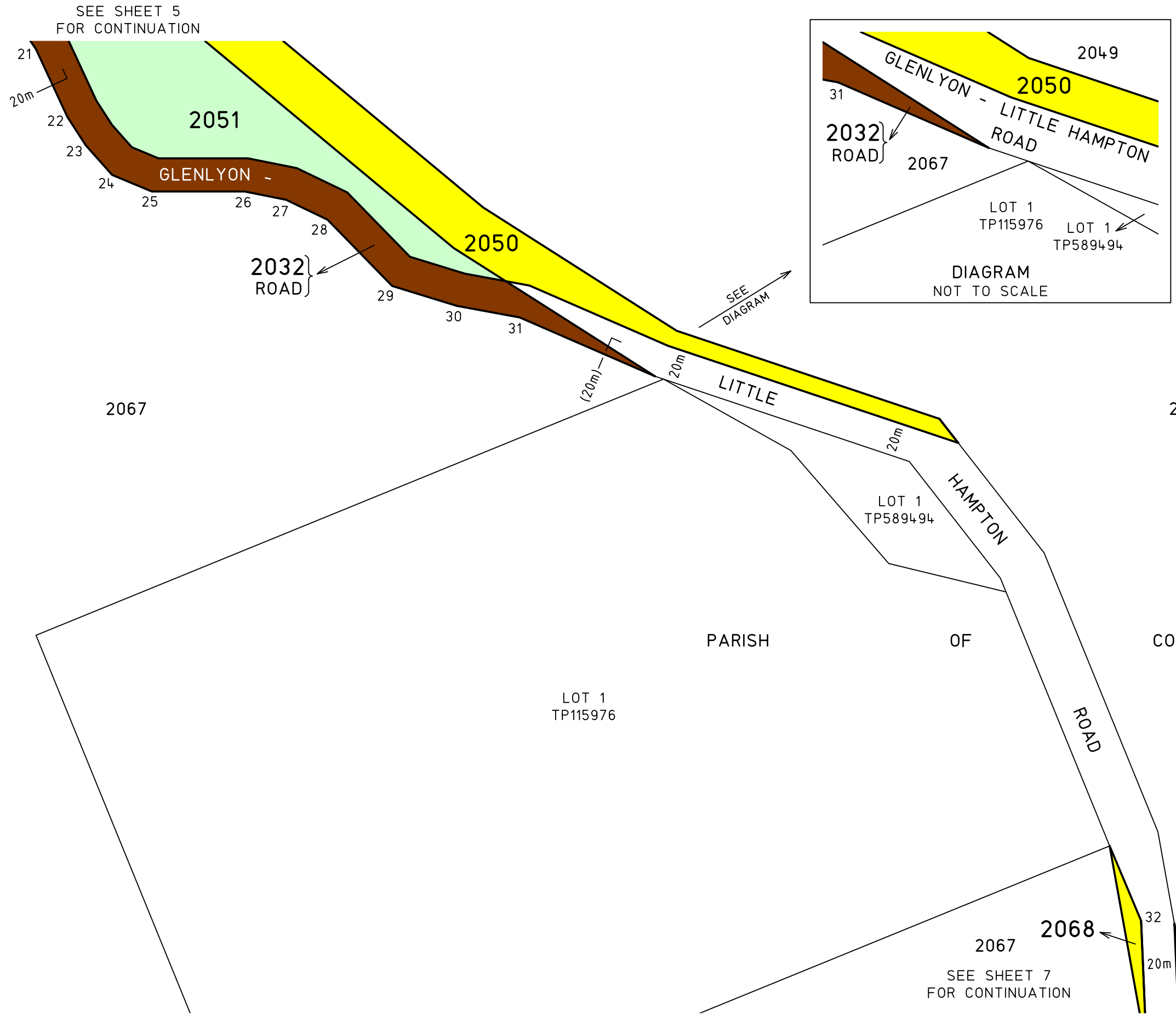
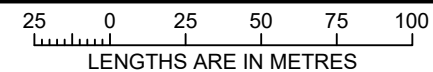

TABLE OF CO-ORDINATES MGA2020 ZONE 55		
POINT No.	EASTING	NORTHING
22	257793	5866288
23	257804	5866271
24	257820	5866253
25	257844	5866243
26	257900	5866243
27	257925	5866238
28	257950	5866226
29	257989	5866186
30	258028	5866174
31	258066	5866167

SURVEYOR-GENERAL VICTORIA
DEPARTMENT OF
TRANSPORT AND PLANNING

SCALE
1:2500



ORIGINAL SHEET
SIZE: A3

SHEET 6

LEGL./24-303

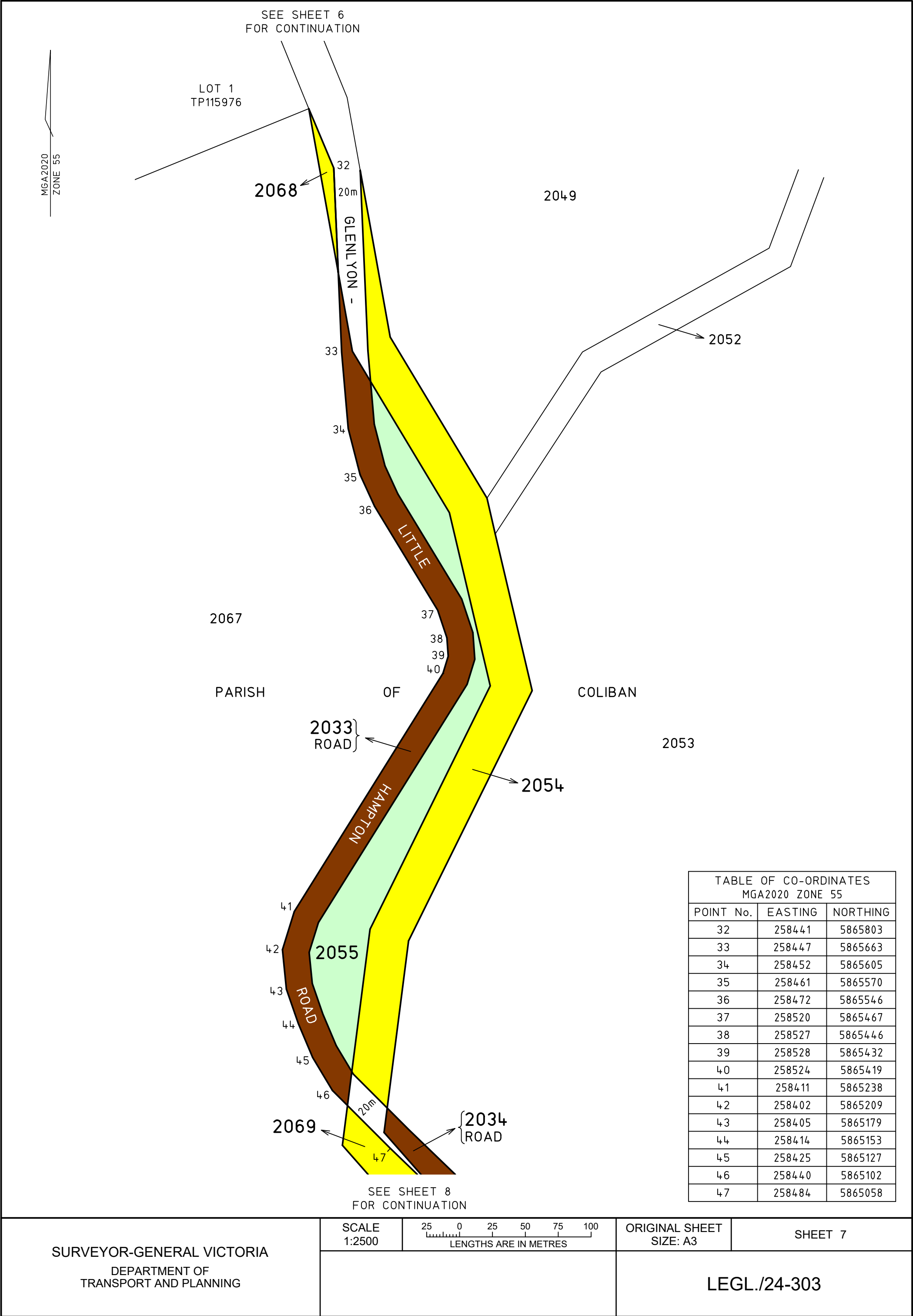

MGA2020
ZONE 55

SEE SHEET 7
FOR CONTINUATION

2033
ROAD

45

46

20m

2054

47

SEE
DIAGRAM

GLENLYON -
LITTLE

48

49

50

51

2034
ROAD

2053

2070

PARISH

OF

COLIBAN

2067

LITTLE

2056

2069

2067

2069

2071

54

55

56

57

58

GLENLYON - LITTLE
HAMPTON ROAD

2057

2035
ROAD

DIAGRAM
NOT TO SCALE

2071

HAMPTON
ROAD

2035
ROAD

2057

52

53

54

55

58

59

20m

SEE SHEET 9
FOR CONTINUATION

SEE
DIAGRAM

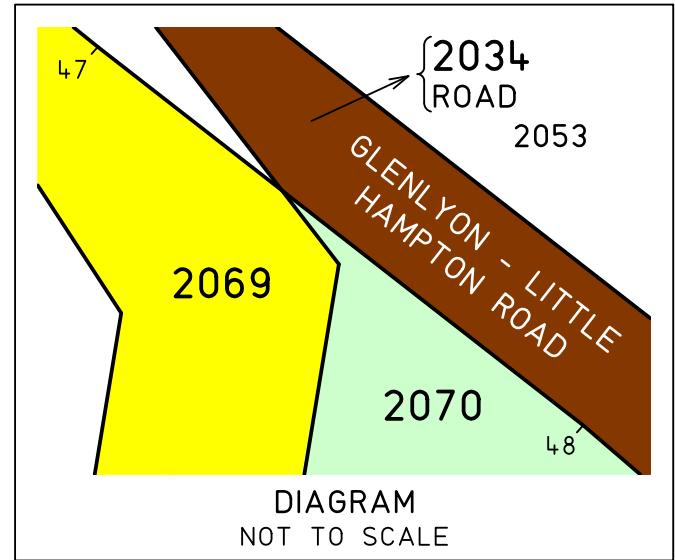

TABLE OF CO-ORDINATES MGA2020 ZONE 55		
POINT No.	EASTING	NORTHING
48	258596	5864950
49	258612	5864933
50	258620	5864916
51	258621	5864896
52	258559	5864531
53	258548	5864511
54	258530	5864494
55	258512	5864478
56	258482	5864452
57	258468	5864435
58	258467	5864413
59	258484	5864370

SURVEYOR-GENERAL VICTORIA
DEPARTMENT OF
TRANSPORT AND PLANNING

SCALE
1:2500

25 0 25 50 75 100
LENGTHS ARE IN METRES

ORIGINAL SHEET
SIZE: A3

SHEET 8

LEGL./24-303

MGA2020
ZONE 55

SEE SHEET 8
FOR CONTINUATION

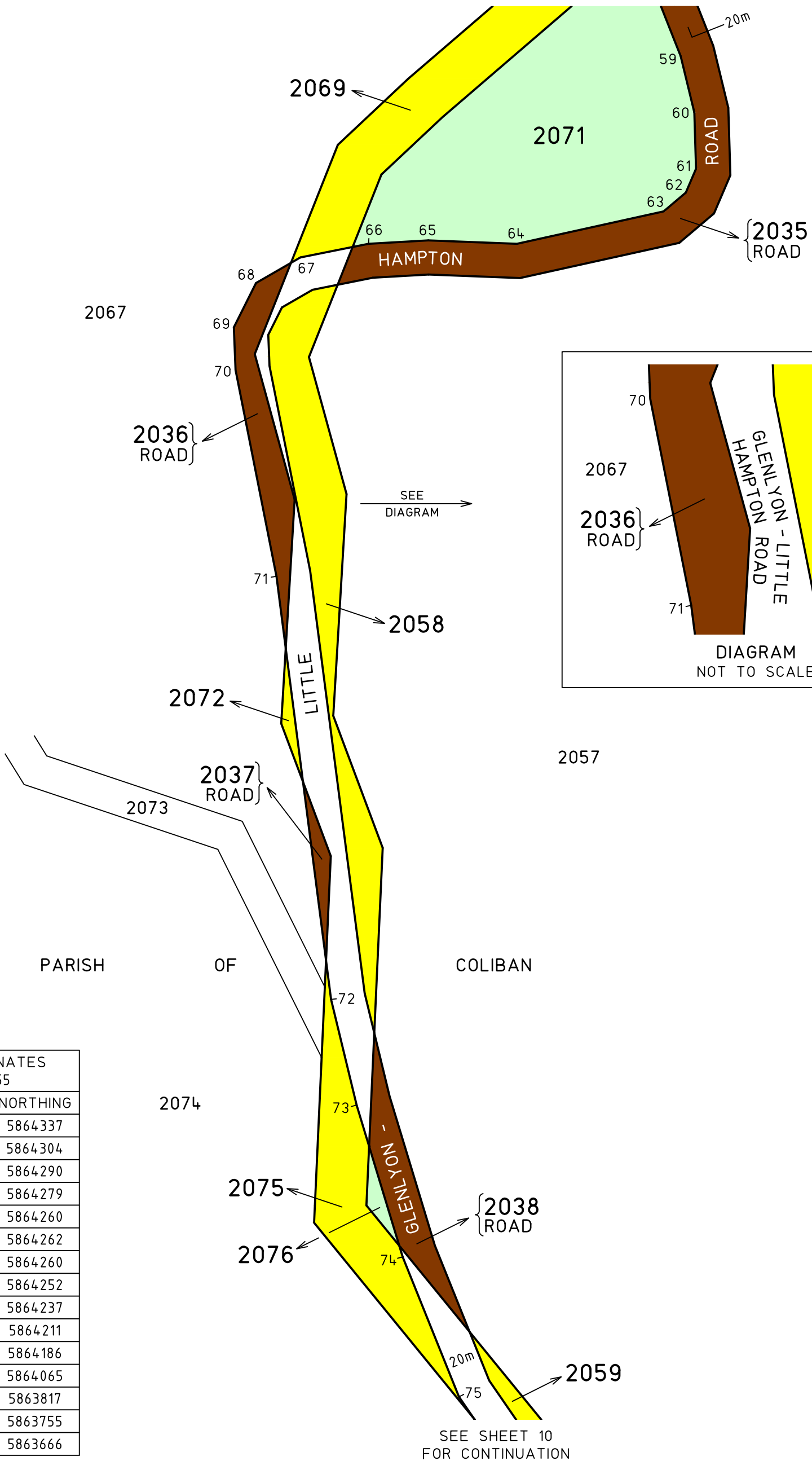

TABLE OF CO-ORDINATES
MGA2020 ZONE 55

POINT No.	EASTING	NORTHING
60	258492	5864337
61	258493	5864304
62	258487	5864290
63	258474	5864279
64	258388	5864260
65	258336	5864262
66	258301	5864260
67	258261	5864252
68	258235	5864237
69	258222	5864211
70	258223	5864186
71	258247	5864065
72	258279	5863817
73	258294	5863755
74	258321	5863666

SURVEYOR-GENERAL VICTORIA
DEPARTMENT OF
TRANSPORT AND PLANNING

SCALE
1:2500

25 0 25 50 75 100
LENGTHS ARE IN METRES

ORIGINAL SHEET
SIZE: A3

SHEET 9

LEGL./24-303

Diagram illustrating the plan view of the intersection area, showing lane markings, sight triangles, and sight distance labels:

- 2075**: Label for the left lane of the approach road.
- 2038 ROAD**: Label for the road intersecting from the top right.
- 74**: Label for the left lane of the approach road.
- 75**: Label for the right lane of the approach road.
- 76**: Label for the left lane of the approach road.
- 77**: Label for the right lane of the approach road.
- 20m**: Label indicating the sight distance for the intersection.
- GLENLYON**: Label for the road intersecting from the bottom right.
- SEE DIAGRAM**: Label indicating the location of the diagram.
- MGA2020 ZONE 55**: Label for the map projection and zone.

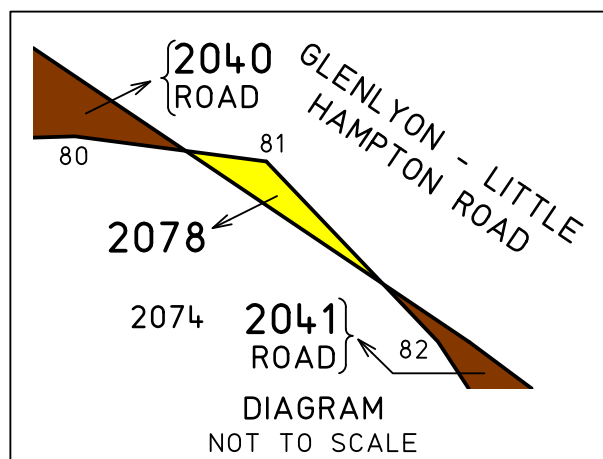

POINT No.	EASTING	NORTHING
75	258354	5863584
76	258385	5863539
77	258399	5863525
78	258418	5863514
79	258437	5863507
80	258524	5863491
81	258552	5863481
82	258575	5863463
83	258591	5863445
84	258666	5863308
85	258741	5863189
86	258749	5863172
87	258749	5863158
88	258740	5863144
89	258715	5863109

